

8050a  
.981

No. 8050<sup>a</sup> 181

# MOYER'S

*Up-to-Date Collection of Solos for the*

# UKULELE

PLAYED WITH FERT PICK

Copyright, 1927, by Moyer's Music Co., Inc., New York, N. Y.

With a few lessons of valuable aid to the pupil or professional.  
Many surprises in this collection—Nothing  
like it on the market.

Boston F. ...

The author of this book, Mr. Wm. D. Moyer, is well qualified to edit a book of solos for the ukulele instrument, having been a student of advanced instruction for twenty-five years and a former performer in all styles. His selection of material has been chosen for its appropriateness to the instrument and has been chosen to instruct all over the world. The ukulele has a marked reputation in the guitar or the manner of playing chords, it is a small instrument and the number of notes is small (usually twelve strings).

Two kinds of playing are played by the ukulele—the finger or guitar and the strum or the guitar style. The author has picked out the best of the material and has arranged it in a book.

It is for the Ukulele Player—the player who has and wishes to play the finger style and the strum style. The book is a valuable guide, giving the reader the value of possibilities of the instrument.

Price \$1.00

1927  
APR 14

D APR 6

III

# UP TO DATE COLLECTION OF UKULELE SOLOS

Written & Compiled by WILL D. MOYER.

Also containing a few elementary lessons of valuable aid to the pupil.

Tuning of Ukulele. Strings as read.  
Notice A string.

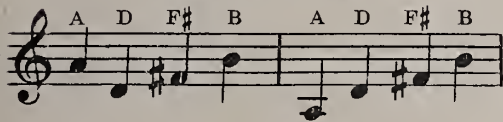

The best strings for the Ukulele are either gut and silk combined or straight gut. Use violin E for the 1st and 4th strings— and violin A for the 2d and 3d strings. If banjo Ukulele— use banjo silk for center or 3d string and others same as above. Too light weight strings on a Ukulele give a thin tone. Use as heavy strings as will permit the proper pitch and the tone will be more like a harp. There are various weights of violin E strings etc. so get heavy ones if your instrument is a good one and will stand it. Tune to A, D, F# and B from piano or pitch pipe tuner for the Ukulele can be bought of any good music store.

Exercise to read open strings

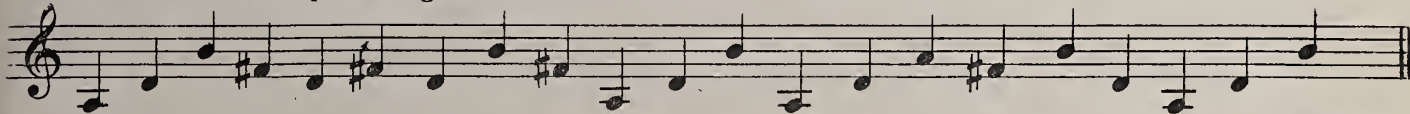

Scale—two sharps—one octave

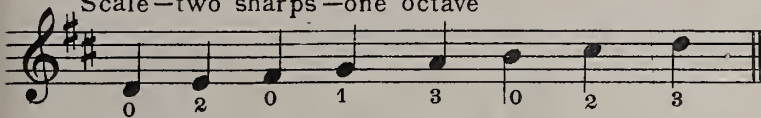

Notes on A string—as far as 12th fret.

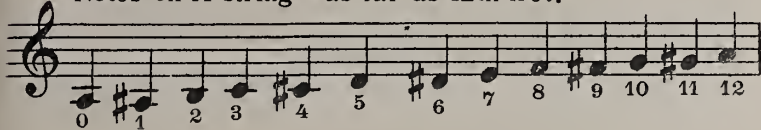

Notes on D string

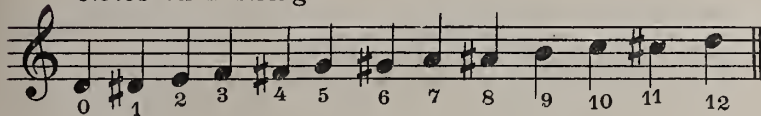

Notes on F# string

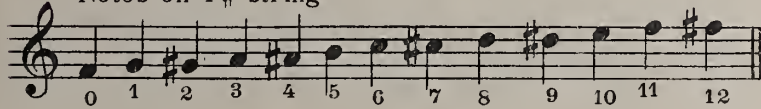

Notes on B string

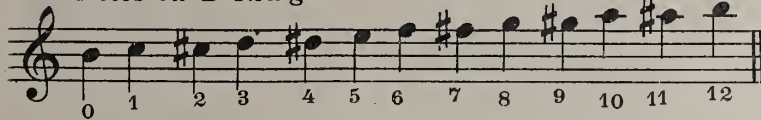

	A	D	F#	B	
	4th	3rd	2nd	1st	
1st Fret	A#	D#	G	C	
2nd "	B	E	G#	C#	
3rd "	C	F	A	D	
4th "	C#	F#	A#	D#	
5th "	D	G	B	E	
6th "	D#	G#	C	F	
7th "	E	A	C#	F#	
8th "	F	A#	D	G	
9th "	F#	B	D#	G#	
10th "	G	C	E	A	
11th "	G#	C#	F	A	
12th "	A	D	F#	B	

UKULELE

Use  
EUREKA  
Ukulele  
Felt Pick.

EXERCISE in one sharp

Refer to chart to find notes and do not sharp C.

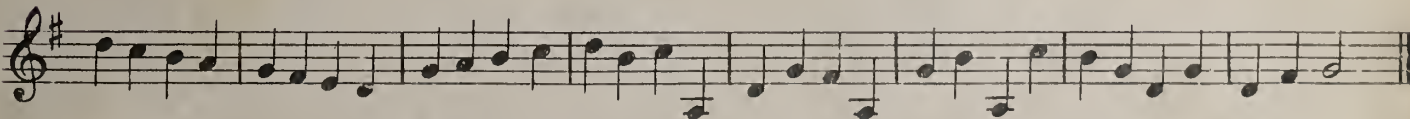
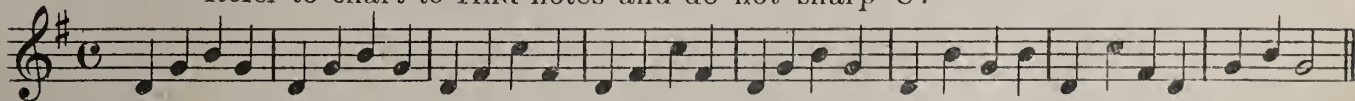

# Easy Chords and Modulations for Hawaiian Ukulele

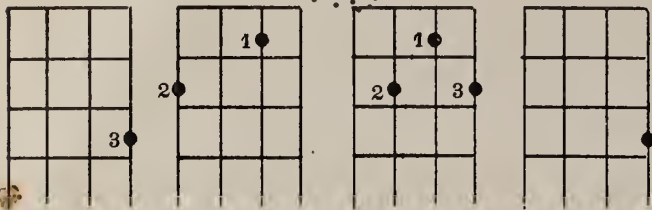

**Key of D**

The numerals indicate fingers of left hand.

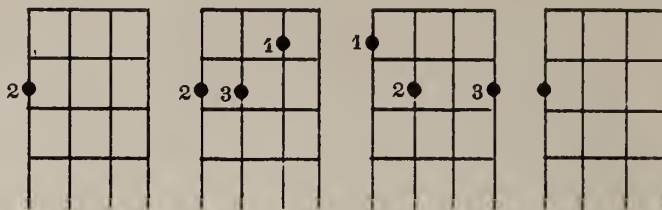

**Key of B Minor**

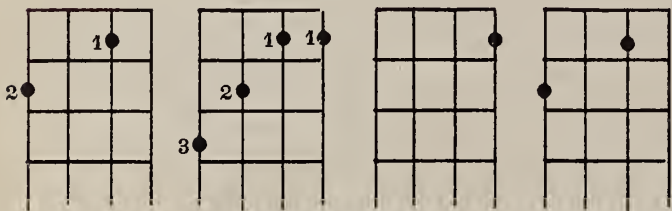

**Key of G**

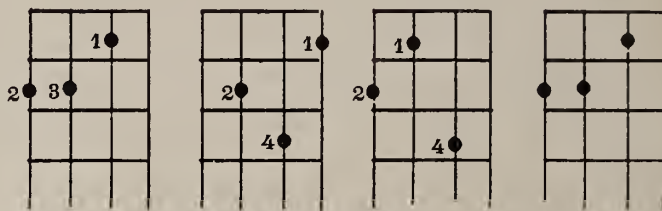

**E Minor**

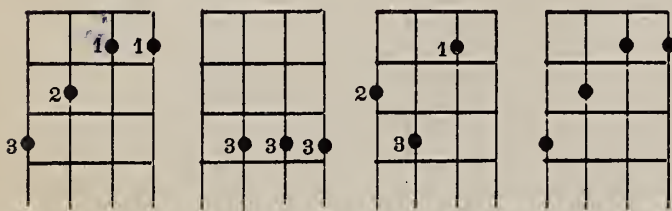

**Key of C**

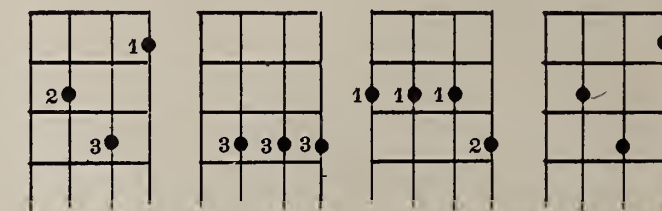

**A Minor**

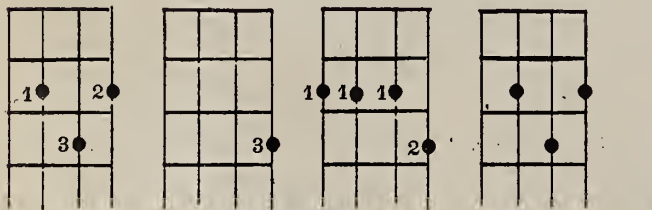

**Key of A**

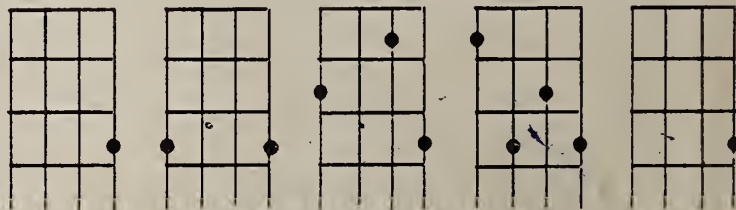

**Modulation Key of D**

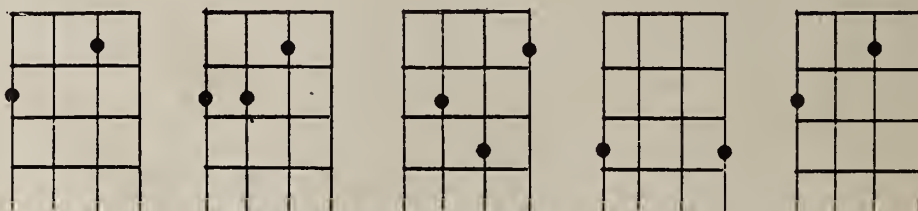

**Modulation Key of G**

# Study

*in two sharps*

## Waltz Melody

## Edna Waltz

# March

Scale

KEY OF G One sharp

1 3 0 1 3 5 7 8

Count 1 2 3 4 1 2 3 4

## Exercise

1 0 2 3 1

## Easy Chord Study

Strike down

# Happy Days

## FINGER EXERCISE

# The Elfs Waltz

# Easy Waltz

Finger style

## Prelude

Pick or finger stroke,

Tremolo

# Novice Waltz

# Minor Jig

# Nearer My God to Thee

Plectrum

### Adeste Fideles

Plectrum

The 'Plectrum' section consists of two staves of music in G major and 4/4 time. It features a melodic line in the upper staff and a supporting bass line in the lower staff, both with a steady, rhythmic accompaniment.

### Medley - Patriotic

AMERICA  
Finger style

The 'AMERICA' section is in G major and 3/4 time. It is written in a finger style and consists of two staves of music. The melody is in the upper staff, and the bass line is in the lower staff, featuring a rhythmic pattern of eighth and sixteenth notes.

MARCHING THRO GEORGIA

The 'MARCHING THRO GEORGIA' section is in G major and 4/4 time. It consists of four staves of music. The first two staves show the main melody and bass line, while the last two staves provide a more complex, multi-measure accompaniment. The piece includes first and second endings, indicated by bracketed numbers 1 and 2.

# Home Sweet Home

Plectrum.

Tremolo

# Rickety Jig

Plectrum *Lively*

# Johnny Green

# My Bonnie Lies Over the Ocean

Plectrum

# Lovely May

# Old Oaken Bucket

*D.S. al* ◡

# Medley of Famous Old War Songs

DO THEY THINK OF ME AT HOME

JUST BEFORE THE BATTLE

TENTING TONIGHT

Believe Me If All Those Endearing Young Charms

Finger

# Eccentric Dance

Banjo Imitation

Finger

# Sandy Floor Rag

### Santa Lucia

Plectrum

*a a d d d d g g b b a a f b a a a b g g f e b a*  
*a a d d d d g g b b a a f b a a a g g f e b a*  
*f e d c b e e d b g a d f d d a a f g e e b d e d*  
*f e d c b e e d b g a d f d d a a f g e e e e e*

### March-The Handicap

Plectrum

16

7.

1 2

1 2

7/8

Bar 5

7/8

4/4

4

Bar 5

# When the Swallows Homeward Fly

Plectrum

## March Royal

## Far Away

Finger style

# Reverie

Plectrum

# Juanita

# Battle Hymn of the Republic

# Medley of Sacred Songs

## BEULAH LAND

## ALL HAIL THE POWER

## ABIDE WITH ME

## Bonnie Doon

# Flow Gently Sweet Afton

# Ah I Have Sighed to Rest Me

Plectrum style

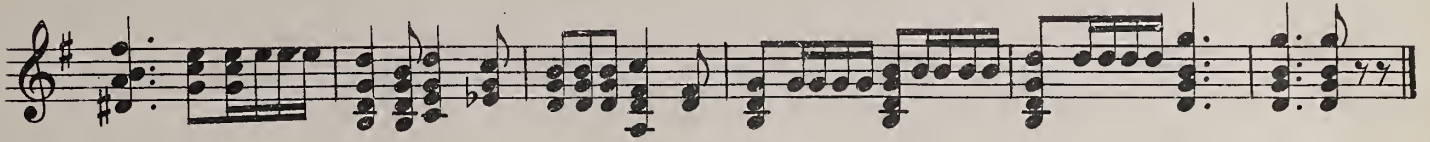
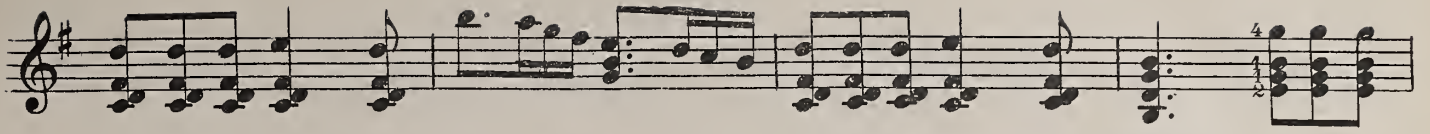

# March Triumphant

Finger

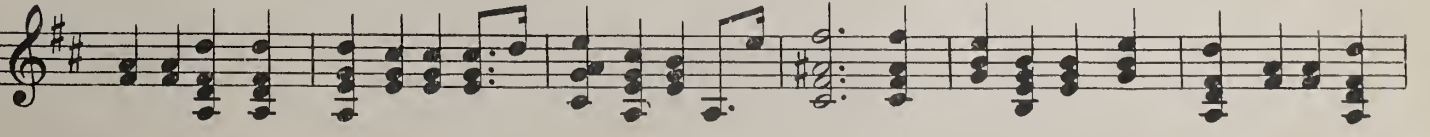
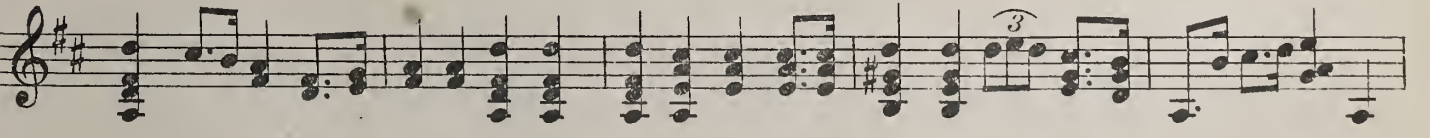
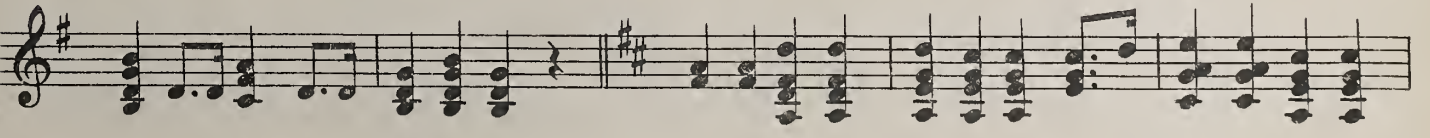
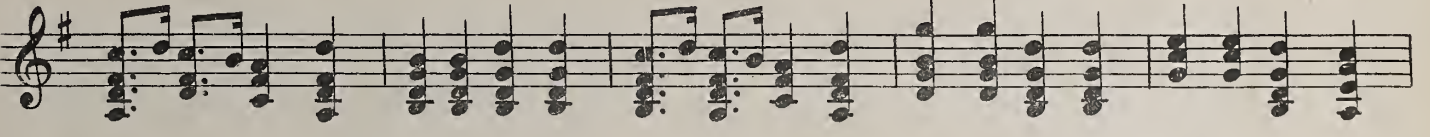
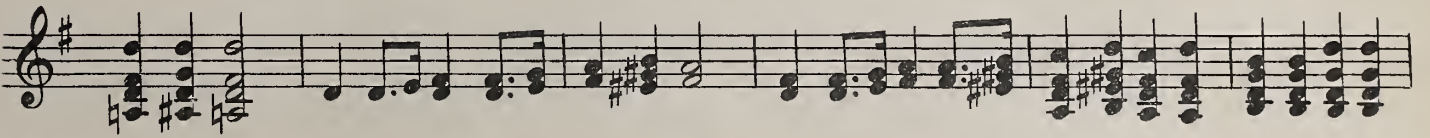
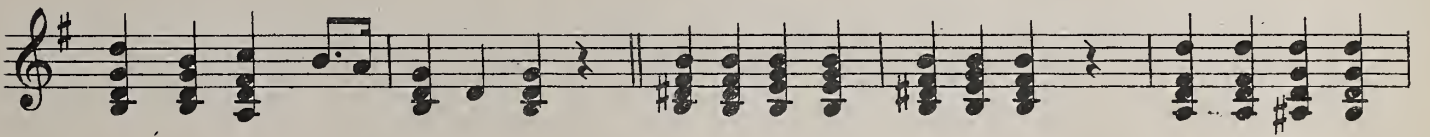
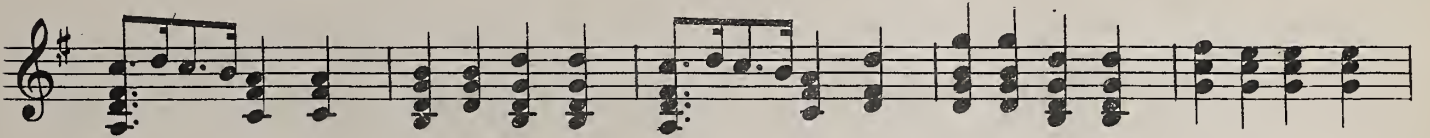
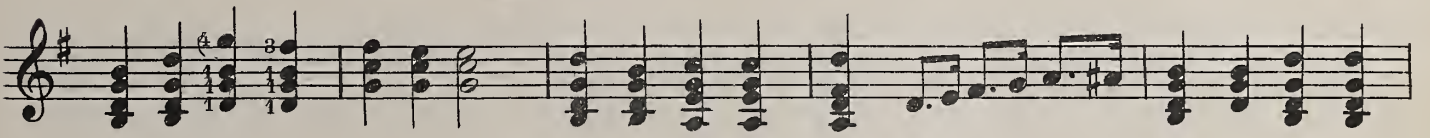
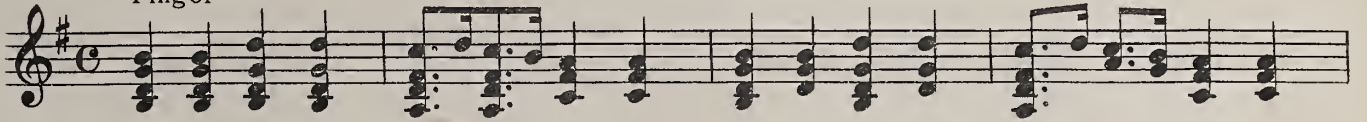

# Sweet and Low

Plectrum

# Fern Leaf

Mazurka

Finger

# Softly How the Light of Day

# Waltz Serenade

Plectrum

# The Mocking Bird

Finger

Chorus

Variation

Selection-II Trovatore

Finger

### Song Without Words

### An Odd Old Man

# The Gondolier

Pick style

# When You and I Were Young Maggie

Finger

# Auld Lang Syne

# Berceuse

# The Vacant Chair

### Bonnie Sweet Bessie

### Some Day I'll Wander Back Again

# Meditations

Finger

# Prima Donna Waltz

Finger

# Cavaleria Rusticana

Plectrum style

## Mazurka Romantique

# Onward Christian Soldier

MARCH

## Warriors Song

# Oriental Dance

Pick.

*Fine.*

*D.S. al Fine.*

CHORDS-MODULATIONS. In diminished chords. Can be played as ending to Oriental Dance.

# Mauna Loa

WALTZ

*Moderato. Slow & dreamy*

Pick basses; Tremolo balance

*Fine*

*D.C. al Fine*

# Twilight at Waukiki

*All<sup>o</sup> molto*

*Fine*

*D.C. al Fine*

# Honolulu Glide

GAVOTTE

*Moderato*

*Tempo di Gavotte*

UNIVERSITY OF CALIFORNIA LIBRARY

THE UNIVERSITY OF CALIFORNIA LIBRARY  
 ANNIVERSARY SALE FOR THE MANDOLIN

RECENTLY INTRODUCED: TESTED AND CHEAPER: 24-TONE  
 FINEST IN HOME METHODS FOR VIOLIN, MANDOLIN, GUITAR — BANJO

AMERICAN NATIONAL WAR SONGS and HOME SONGS of OLD GLORY

24-TONE...  
**Guitar, Banjo  
 Violin and Mandolin.**

...  
 ...  
 ...

NATIONAL SELF-TEACHER FOR  
 MANDOLIN

CLARENCE...  
**CHARLIE BOOB**  
 GUIDE TO ETIQUETTE  
 ...  
 ...

...  
 ...

...  
 ...

UNIVERSITY OF CALIFORNIA LIBRARY  
 ANNIVERSARY SALE FOR THE MANDOLIN  
 ...  
 ...  
 ...

History Progressive Studies for the Middle and High Schools

...the ... of the ...  
...the ... of the ...  
...the ... of the ...  
...the ... of the ...  
...the ... of the ...

"Way Down Yonder in the Cave"

...the ... of the ...

Mayer's Univ

...the ... of the ...

Lilly and M

...the ... of the ...

Corydon

...the ... of the ...

National

...the ... of the ...

A, B, C

...the ... of the ...

Clarke's

...the ... of the ...

Clarke's

...the ... of the ...

National

...the ... of the ...

National Self-Teacher for Beginners in C. Notation of English Music

...the ... of the ...

Sherrill's Interval Diagrams Methods

...the ... of the ...

McCarty's Very Easy First Book for Young People

...the ... of the ...

...the ... of the ...

**Boston Public Library**  
**Central Library, Copley Square**  
**Division of**  
**Reference and Research Services**  
**Music Department**

The Date Due Card in the pocket indicates the date on or before which this book should be returned to the Library.  
Please do not remove cards from this pocket.

